

SAMPLE BALLOT

Glynn County, Georgia
 !District 2, House 179, Combo 304 (NSSI, CSSI, SSSI)
Republican General Primary and Nonpartisan General Election - May 24, 2022

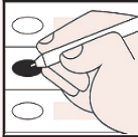

To Vote:

1. Use Black or Blue Ink to mark the ballot.
2. Completely fill in the empty oval to the left of the candidate name or choice in all races you wish to vote.
3. If voting for a Write-In candidate, completely fill in the oval to the left of the Write-In selection, then write the name of the Write-In candidate in the space provided.

Warning

- Do **NOT** use red ink or felt tip pen to mark ballot.
- Do **NOT** circle, underline or mark through choices.
- Do **NOT** use check marks or X to mark ballot.
- Do **NOT** mark more choices per race than allowed.
- Do **NOT** sign, cut, tear or damage the ballot.

If you make a mistake or change your mind on a selection:

- A.** Do not attempt to mark through the selection or attempt to erase. Write **"Spoiled"** across **the ballot AND across the return envelope.**
- B.** Mail or return the spoiled ballot and envelope to your county board of registrars; a new official absentee ballot will be mailed to you.

If you decide to vote in-person: Surrender the ballot to the poll manager at an early voting site within your county or the precinct to which you are assigned. You will then be permitted to vote a regular ballot.

"I understand that the offer or acceptance of money or any other object of value to vote for any particular candidate, list of candidates, issue, or list of issues included in this election constitutes an act of voter fraud and is a felony under Georgia law." [O.C.G.A. 21-2-284(e), 21-2-285(h) and 21-2-383(a)]

<p style="text-align: center;">For United States Senate (Vote for One)</p> <p><input type="radio"/> Gary W. Black</p> <p><input type="radio"/> Josh Clark</p> <p><input type="radio"/> Kelvin King</p> <p><input type="radio"/> Jonathan "Jon" McColumn</p> <p><input type="radio"/> Latham Saddler</p> <p><input type="radio"/> Herschel Junior Walker</p>	<p style="text-align: center;">For Secretary of State (Vote for One)</p> <p><input type="radio"/> David C. Belle Isle</p> <p><input type="radio"/> Jody Hice</p> <p><input type="radio"/> T.J. Hudson</p> <p><input type="radio"/> Brad Raffensperger (Incumbent)</p> <p style="text-align: center;">For Attorney General (Vote for One)</p> <p><input type="radio"/> Chris Carr (Incumbent)</p> <p><input type="radio"/> John Gordon</p> <p style="text-align: center;">For Commissioner of Agriculture (Vote for One)</p> <p><input type="radio"/> Tyler Harper</p> <p style="text-align: center;">For Commissioner of Insurance (Vote for One)</p> <p><input type="radio"/> Ben Cowart</p> <p><input type="radio"/> John King (Incumbent)</p> <p><input type="radio"/> Patrick Witt</p> <p style="text-align: center;">For State School Superintendent (Vote for One)</p> <p><input type="radio"/> John D. Barge</p> <p><input type="radio"/> Richard Woods (Incumbent)</p> <p style="text-align: center;">For Commissioner of Labor (Vote for One)</p> <p><input type="radio"/> Kartik Bhatt</p> <p><input type="radio"/> Mike Coan</p> <p><input type="radio"/> Bruce Thompson</p>	<p style="text-align: center;">For Public Service Commissioner District 2 (To Succeed Tim Echols) (Vote for One)</p> <p><input type="radio"/> Tim Echols (Incumbent)</p> <p style="text-align: center;">For Public Service Commissioner District 3 (To Fill the Unexpired Term of Chuck Eaton, Resigned) (Vote for One)</p> <p><input type="radio"/> Fitz Johnson (Incumbent)</p> <p style="text-align: center;">For United States House of Representatives - District 1 (Vote for One)</p> <p><input type="radio"/> Earl L. "Buddy" Carter (Incumbent)</p> <p style="text-align: center;">For State Senate District 3 (Vote for One)</p> <p><input type="radio"/> Nora Lott Haynes</p> <p><input type="radio"/> Mike Hodges</p> <p><input type="radio"/> Jeff Jones</p> <p style="text-align: center;">For State House of Representatives - District 179 (Vote for One)</p> <p><input type="radio"/> Bob Duncan</p> <p><input type="radio"/> John C. Killgallon</p> <p><input type="radio"/> Rick Townsend</p> <p style="text-align: center;">For County Commissioner At Large, Post 1 (Vote for One)</p> <p><input type="radio"/> Thomas "Bo" Clark, Jr.</p> <p><input type="radio"/> Jane Fraser</p> <p style="text-align: center;">For County Board of Education At Large, Post 1 (Vote for One)</p> <p><input type="radio"/> Mike Hulsey (Incumbent)</p> <p><input type="radio"/> Kevin C. Kavanaugh</p>
<p style="text-align: center;">For Governor (Vote for One)</p> <p><input type="radio"/> Catherine Davis</p> <p><input type="radio"/> Brian Kemp (Incumbent)</p> <p><input type="radio"/> David A. Perdue</p> <p><input type="radio"/> Kandiss Taylor</p> <p><input type="radio"/> Tom Williams</p> <p style="text-align: center;">For Lieutenant Governor (Vote for One)</p> <p><input type="radio"/> Burt Jones</p> <p><input type="radio"/> Mack McGregor</p> <p><input type="radio"/> Butch Miller</p> <p><input type="radio"/> Jeanne Seaver</p>		

Turn Ballot Over To Continue Voting

<p align="center">For County Board of Education District 2 (Vote for One)</p> <p><input type="radio"/> Eddy Sams (Incumbent)</p>	<p align="center">- 7 -</p> <p>Absentee drop boxes are vulnerable to illegal ballot trafficking. Should absentee ballot drop boxes be eliminated?</p> <p><input type="radio"/> Yes</p> <p><input type="radio"/> No</p>	<p align="center">For Judge Court of Appeals of Georgia (To Succeed Trea Pipkin) (Vote for One)</p> <p><input type="radio"/> Trea Pipkin (Incumbent)</p> <p><input type="radio"/></p> <p>Write-in</p>
REPUBLICAN PARTY QUESTIONS		
<p align="center">- 1 -</p> <p>The Biden administration has stopped building the border wall and illegal border crossings have dramatically increased. Should securing our border be a national priority?</p> <p><input type="radio"/> Yes</p> <p><input type="radio"/> No</p>	<p align="center">- 8 -</p> <p>Crime has dramatically increased throughout the country including in our capital city of Atlanta. Should the citizens of residential areas like the Buckhead community of Atlanta be allowed to vote to create their own city governments and police departments?</p> <p><input type="radio"/> Yes</p> <p><input type="radio"/> No</p>	<p align="center">For Judge - Superior Court Brunswick Judicial Circuit (To Succeed Roger B. Lane) (Vote for One)</p> <p><input type="radio"/> Roger Lane (Incumbent)</p> <p><input type="radio"/></p> <p>Write-in</p>
<p align="center">- 2 -</p> <p>Education is the largest line item in the state budget. Should education dollars follow the student to the school that best fits their need, whether it is public, private, magnet, charter, virtual or homeschool?</p> <p><input type="radio"/> Yes</p> <p><input type="radio"/> No</p>	NONPARTISAN GENERAL ELECTION	
<p align="center">- 3 -</p> <p>Florida has passed a law to stop social media platforms from influencing political campaigns by censoring candidates. Should Georgia pass such a law to protect free speech in political campaigns?</p> <p><input type="radio"/> Yes</p> <p><input type="radio"/> No</p>	<p align="center">For Justice Supreme Court of Georgia (To Succeed Verda M. Colvin) (Vote for One)</p> <p><input type="radio"/> Veronica Brinson</p> <p><input type="radio"/> Verda M. Colvin (Incumbent)</p> <p><input type="radio"/></p> <p>Write-in</p>	<p align="center">For Joint Water and Sewer Commission At Large, Post 2 (Vote for One)</p> <p><input type="radio"/> Lance Sabbe</p> <p><input type="radio"/> Clayton B. Watson</p> <p><input type="radio"/></p> <p>Write-in</p>
<p align="center">- 4 -</p> <p>Two of the three current federal work visa programs are lottery based. Should federal work visas instead be issued on job skill?</p> <p><input type="radio"/> Yes</p> <p><input type="radio"/> No</p>	<p align="center">For Justice Supreme Court of Georgia (To Succeed Shawn LaGrua) (Vote for One)</p> <p><input type="radio"/> Shawn Ellen LaGrua (Incumbent)</p> <p><input type="radio"/></p> <p>Write-in</p>	
<p align="center">- 5 -</p> <p>Biological males who identify as females have begun competing in female sports. Should schools in Georgia allow biological males to compete in female sports?</p> <p><input type="radio"/> Yes</p> <p><input type="radio"/> No</p>	<p align="center">For Justice Supreme Court of Georgia (To Succeed Carla W. McMillian) (Vote for One)</p> <p><input type="radio"/> Carla McMillian (Incumbent)</p> <p><input type="radio"/></p> <p>Write-in</p>	
<p align="center">- 6 -</p> <p>To prevent ballot tampering, state law prohibits political operatives from handling absentee ballots once they have been marked by the voter. To protect the integrity of our elections, should the enforcement of laws against ballot tampering be a priority?</p> <p><input type="radio"/> Yes</p> <p><input type="radio"/> No</p>	<p align="center">For Judge Court of Appeals of Georgia (To Succeed Anne Elizabeth Barnes) (Vote for One)</p> <p><input type="radio"/> Anne Elizabeth Barnes (Incumbent)</p> <p><input type="radio"/></p> <p>Write-in</p> <p align="center">For Judge Court of Appeals of Georgia (To Succeed Christopher McFadden) (Vote for One)</p> <p><input type="radio"/> Chris McFadden (Incumbent)</p> <p><input type="radio"/></p> <p>Write-in</p>	