

**OFFICIAL ABSENTEE / PROVISIONAL / EMERGENCY BALLOT**

Glynn County, Georgia  
**Nonpartisan** General Election - May 24, 2022

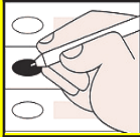

**To Vote:**  
 1. Use Black or Blue Ink to mark the ballot.  
 2. Completely fill in the empty oval to the left of the candidate name or choice in all races you wish to vote.  
 3. If voting for a Write-In candidate, completely fill in the oval to the left of the Write-In selection, then write the name of the Write-In candidate in the space provided.

**Warning**  
 Do **NOT** use red ink or felt tip pen to mark ballot.  
 Do **NOT** circle, underline or mark through choices.  
 Do **NOT** use check marks or X to mark ballot.  
 Do **NOT** mark more choices per race than allowed.  
 Do **NOT** sign, cut, tear or damage the ballot.

**If you make a mistake or change your mind on a selection:**

- A. Do not attempt to mark through the selection or attempt to erase. Write "Spoiled" across **the ballot AND across the return envelope**.
- B. Mail or return the spoiled ballot and envelope to your county board of registrars; a new official absentee ballot will be mailed to you.

**If you decide to vote in-person:** Surrender the ballot to the poll manager at an early voting site within your county or the precinct to which you are assigned. You will then be permitted to vote a regular ballot.

*"I understand that the offer or acceptance of money or any other object of value to vote for any particular candidate, list of candidates, issue, or list of issues included in this election constitutes an act of voter fraud and is a felony under Georgia law." [O.C.G.A. 21-2-284(e), 21-2-285(h) and 21-2-383(a)]*

<p><b>NONPARTISAN GENERAL ELECTION</b></p>	<p><b>For Judge - Superior Court                  Brunswick Judicial Circuit</b>                  (To Succeed Roger B. Lane)                  (Vote for One)</p> <p><input type="radio"/> <b>Roger Lane</b>                  (Incumbent)</p> <p><input type="radio"/></p> <p style="text-align: center;"><b>Write-in</b></p> <hr/> <p style="text-align: center;"><b>For Joint Water                  and Sewer Commission                  At Large, Post 2</b>                  (Vote for One)</p> <p><input type="radio"/> <b>Lance Sabbe</b></p> <p><input type="radio"/> <b>Clayton B. Watson</b></p> <p><input type="radio"/></p> <p style="text-align: center;"><b>Write-in</b></p>
<p style="text-align: center;"><b>For Justice                  Supreme Court of Georgia</b>                  (To Succeed Verda M. Colvin)                  (Vote for One)</p> <p><input type="radio"/> <b>Veronica Brinson</b></p> <p><input type="radio"/> <b>Verda M. Colvin</b>                  (Incumbent)</p> <p><input type="radio"/></p> <p style="text-align: center;"><b>Write-in</b></p>	
<p style="text-align: center;"><b>For Justice                  Supreme Court of Georgia</b>                  (To Succeed Shawn LaGrua)                  (Vote for One)</p> <p><input type="radio"/> <b>Shawn Ellen LaGrua</b>                  (Incumbent)</p> <p><input type="radio"/></p> <p style="text-align: center;"><b>Write-in</b></p>	
<p style="text-align: center;"><b>For Justice                  Supreme Court of Georgia</b>                  (To Succeed Carla W. McMillian)                  (Vote for One)</p> <p><input type="radio"/> <b>Carla McMillian</b>                  (Incumbent)</p> <p><input type="radio"/></p> <p style="text-align: center;"><b>Write-in</b></p>	
<p style="text-align: center;"><b>For Judge                  Court of Appeals of Georgia</b>                  (To Succeed Anne Elizabeth Barnes)                  (Vote for One)</p> <p><input type="radio"/> <b>Anne Elizabeth Barnes</b>                  (Incumbent)</p> <p><input type="radio"/></p> <p style="text-align: center;"><b>Write-in</b></p>	
<p style="text-align: center;"><b>For Judge                  Court of Appeals of Georgia</b>                  (To Succeed Christopher McFadden)                  (Vote for One)</p> <p><input type="radio"/> <b>Chris McFadden</b>                  (Incumbent)</p> <p><input type="radio"/></p> <p style="text-align: center;"><b>Write-in</b></p>	
<p style="text-align: center;"><b>For Judge                  Court of Appeals of Georgia</b>                  (To Succeed Trea Pipkin)                  (Vote for One)</p> <p><input type="radio"/> <b>Trea Pipkin</b>                  (Incumbent)</p> <p><input type="radio"/></p> <p style="text-align: center;"><b>Write-in</b></p>	