

**SAMPLE BALLOT**

Glynn County, Georgia  
 District 4, All House Districts, Combos 306, 307 (GICCA, BAL, NSB, THE, CPM)!  
**Democratic** General Primary and Nonpartisan General Election - May 24, 2022

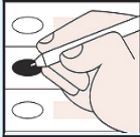

**To Vote:**

1. Use Black or Blue Ink to mark the ballot.
2. Completely fill in the empty oval to the left of the candidate name or choice in all races you wish to vote.
3. If voting for a Write-In candidate, completely fill in the oval to the left of the Write-In selection, then write the name of the Write-In candidate in the space provided.

**Warning**

- Do **NOT** use red ink or felt tip pen to mark ballot.
- Do **NOT** circle, underline or mark through choices.
- Do **NOT** use check marks or X to mark ballot.
- Do **NOT** mark more choices per race than allowed.
- Do **NOT** sign, cut, tear or damage the ballot.

**If you make a mistake or change your mind on a selection:**

- A.** Do not attempt to mark through the selection or attempt to erase. Write "Spoiled" across **the ballot AND across the return envelope.**
- B.** Mail or return the spoiled ballot and envelope to your county board of registrars; a new official absentee ballot will be mailed to you.

**If you decide to vote in-person:** Surrender the ballot to the poll manager at an early voting site within your county or the precinct to which you are assigned. You will then be permitted to vote a regular ballot.

*"I understand that the offer or acceptance of money or any other object of value to vote for any particular candidate, list of candidates, issue, or list of issues included in this election constitutes an act of voter fraud and is a felony under Georgia law." [O.C.G.A. 21-2-284(e), 21-2-285(h) and 21-2-383(a)]*

<p><b>For United States Senate</b> (Vote for One)</p> <p><input type="radio"/> Tamara Johnson-Shealey</p> <p><input type="radio"/> Raphael Warnock (Incumbent)</p>	<p><b>For Secretary of State</b> (Vote for One)</p> <p><input type="radio"/> Dee Dawkins-Haigler</p> <p><input type="radio"/> John Eaves</p> <p><input type="radio"/> Floyd Griffin</p> <p><input type="radio"/> Bee Nguyen</p> <p><input type="radio"/> Michael Owens</p>	<p><b>For Commissioner of Labor</b> (Vote for One)</p> <p><input type="radio"/> William "Will" Boddie, Jr.</p> <p><input type="radio"/> Thomas Dean</p> <p><input type="radio"/> Nicole Horn</p> <p><input type="radio"/> Lester G. Jackson III</p> <p><input type="radio"/> Nadia Surrency</p>
<p><b>For Governor</b> (Vote for One)</p> <p><input type="radio"/> Stacey Abrams</p>	<p><b>For Attorney General</b> (Vote for One)</p> <p><input type="radio"/> Jennifer "Jen" Jordan</p> <p><input type="radio"/> Christian Wise Smith</p>	<p><b>For Public Service Commissioner District 2</b> (To Succeed Tim Echols) (Vote for One)</p> <p><input type="radio"/> Patty Durand</p> <p><input type="radio"/> Russell Edwards</p>
<p><b>For Lieutenant Governor</b> (Vote for One)</p> <p><input type="radio"/> Erick E. Allen</p> <p><input type="radio"/> Charlie Bailey</p> <p><input type="radio"/> Tyrone Brooks, Jr.</p> <p><input type="radio"/> Tony Brown</p> <p><input type="radio"/> Kwanza Hall</p> <p><input type="radio"/> Jason T. Hayes</p> <p><input type="radio"/> Derrick L. Jackson</p> <p><input type="radio"/> R. Malik</p> <p><input type="radio"/> Renitta Shannon</p>	<p><b>For Commissioner of Agriculture</b> (Vote for One)</p> <p><input type="radio"/> Winfred Dukes</p> <p><input type="radio"/> Nakita Hemingway</p> <p><input type="radio"/> Fred Swann</p>	<p><b>For Public Service Commissioner District 3</b> (To Fill the Unexpired Term of Chuck Eaton, Resigned) (Vote for One)</p> <p><input type="radio"/> Shelia Edwards</p> <p><input type="radio"/> Chandra Farley</p> <p><input type="radio"/> Missy Moore</p>
	<p><b>For Commissioner of Insurance</b> (Vote for One)</p> <p><input type="radio"/> Raphael Baker</p> <p><input type="radio"/> Janice Laws Robinson</p> <p><input type="radio"/> Matthew Wilson</p>	<p><b>For United States House of Representatives - District 1</b> (Vote for One)</p> <p><input type="radio"/> Joyce Marie Griggs</p> <p><input type="radio"/> Wade Herring</p> <p><input type="radio"/> Michelle L. Munroe</p>
	<p><b>For State School Superintendent</b> (Vote for One)</p> <p><input type="radio"/> Currey Hitchens</p> <p><input type="radio"/> Jaha V. Howard</p> <p><input type="radio"/> James Morrow, Jr.</p> <p><input type="radio"/> Alisha Thomas Searcy</p>	<p><b>For County Commissioner At Large, Post 1</b> (Vote for One)</p> <p><input type="radio"/> Richard Ingalls</p>

Turn Ballot Over To Continue Voting

<p><b>For County Commissioner District 4</b> (Vote for One)</p> <p><input type="radio"/> <b>Cornell Harvey</b></p>	<p align="center"><b>- 7 -</b></p> <p>Should the State of Georgia expand voter access by increasing early voting opportunities, allow same-day voter registration, removing obstacles to voting by mail, and installing secure ballot drop boxes, accessible at all times, through Election Day?</p> <p><input type="radio"/> Yes</p> <p><input type="radio"/> No</p>	<p><b>For Judge Court of Appeals of Georgia</b> (To Succeed Anne Elizabeth Barnes) (Vote for One)</p> <p><input type="radio"/> <b>Anne Elizabeth Barnes</b> (Incumbent)</p> <p><input type="radio"/></p> <p><u>Write-in</u></p>
<p><b>For County Board of Education District 4</b> (Vote for One)</p> <p><input type="radio"/> <b>Rachael J. Thompson</b></p>		<p><b>For Judge Court of Appeals of Georgia</b> (To Succeed Christopher McFadden) (Vote for One)</p> <p><input type="radio"/> <b>Chris McFadden</b> (Incumbent)</p> <p><input type="radio"/></p> <p><u>Write-in</u></p>
<b>DEMOCRATIC PARTY QUESTIONS</b>		
<p align="center"><b>- 1 -</b></p> <p>Should the United States remove obstacles to economic advancement by forgiving all student loan debt?</p> <p><input type="radio"/> Yes</p> <p><input type="radio"/> No</p>	<p align="center"><b>- 8 -</b></p> <p>Should marijuana be legalized, taxed, and regulated in the same manner as alcohol for adults 21 years of age or older, with proceeds going towards education, infrastructure, and health care programs?</p> <p><input type="radio"/> Yes</p> <p><input type="radio"/> No</p>	<p><b>For Judge Court of Appeals of Georgia</b> (To Succeed Trea Pipkin) (Vote for One)</p> <p><input type="radio"/> <b>Trea Pipkin</b> (Incumbent)</p> <p><input type="radio"/></p> <p><u>Write-in</u></p>
<p align="center"><b>- 2 -</b></p> <p>Should all Georgians have access to paid parental leave following the birth or adoption of a child?</p> <p><input type="radio"/> Yes</p> <p><input type="radio"/> No</p>		<p align="center"><b>- 9 -</b></p> <p>Should the State of Georgia incentivize the development of clean, renewable energy sources to support America's energy independence?</p> <p><input type="radio"/> Yes</p> <p><input type="radio"/> No</p>
<p align="center"><b>- 3 -</b></p> <p>Should every three- and four-year-old in Georgia be given the opportunity to attend a high-quality preschool free of charge?</p> <p><input type="radio"/> Yes</p> <p><input type="radio"/> No</p>	<b>NONPARTISAN GENERAL ELECTION</b>	
<p align="center"><b>- 4 -</b></p> <p>Should Georgia voters have the right to gather signed petitions to directly place questions on the ballot, whether to change the law or poll the public?</p> <p><input type="radio"/> Yes</p> <p><input type="radio"/> No</p>	<p><b>For Justice Supreme Court of Georgia</b> (To Succeed Verda M. Colvin) (Vote for One)</p> <p><input type="radio"/> <b>Veronica Brinson</b></p> <p><input type="radio"/> <b>Verda M. Colvin</b> (Incumbent)</p> <p><input type="radio"/></p> <p><u>Write-in</u></p>	<p><b>For Joint Water and Sewer Commission At Large, Post 2</b> (Vote for One)</p> <p><input type="radio"/> <b>Lance Sabbe</b></p> <p><input type="radio"/> <b>Clayton B. Watson</b></p> <p><input type="radio"/></p> <p><u>Write-in</u></p>
<p align="center"><b>- 5 -</b></p> <p>Should families earning less than \$150,000 per year receive an expanded tax credit to help cover the costs of raising children?</p> <p><input type="radio"/> Yes</p> <p><input type="radio"/> No</p>	<p><b>For Justice Supreme Court of Georgia</b> (To Succeed Shawn LaGrúa) (Vote for One)</p> <p><input type="radio"/> <b>Shawn Ellen LaGrúa</b> (Incumbent)</p> <p><input type="radio"/></p> <p><u>Write-in</u></p>	
<p align="center"><b>- 6 -</b></p> <p>Should the State of Georgia expand access to health care for over half a million Georgians by utilizing federal funds to expand Medicaid?</p> <p><input type="radio"/> Yes</p> <p><input type="radio"/> No</p>	<p><b>For Justice Supreme Court of Georgia</b> (To Succeed Carla W. McMillian) (Vote for One)</p> <p><input type="radio"/> <b>Carla McMillian</b> (Incumbent)</p> <p><input type="radio"/></p> <p><u>Write-in</u></p>	